Curanderos
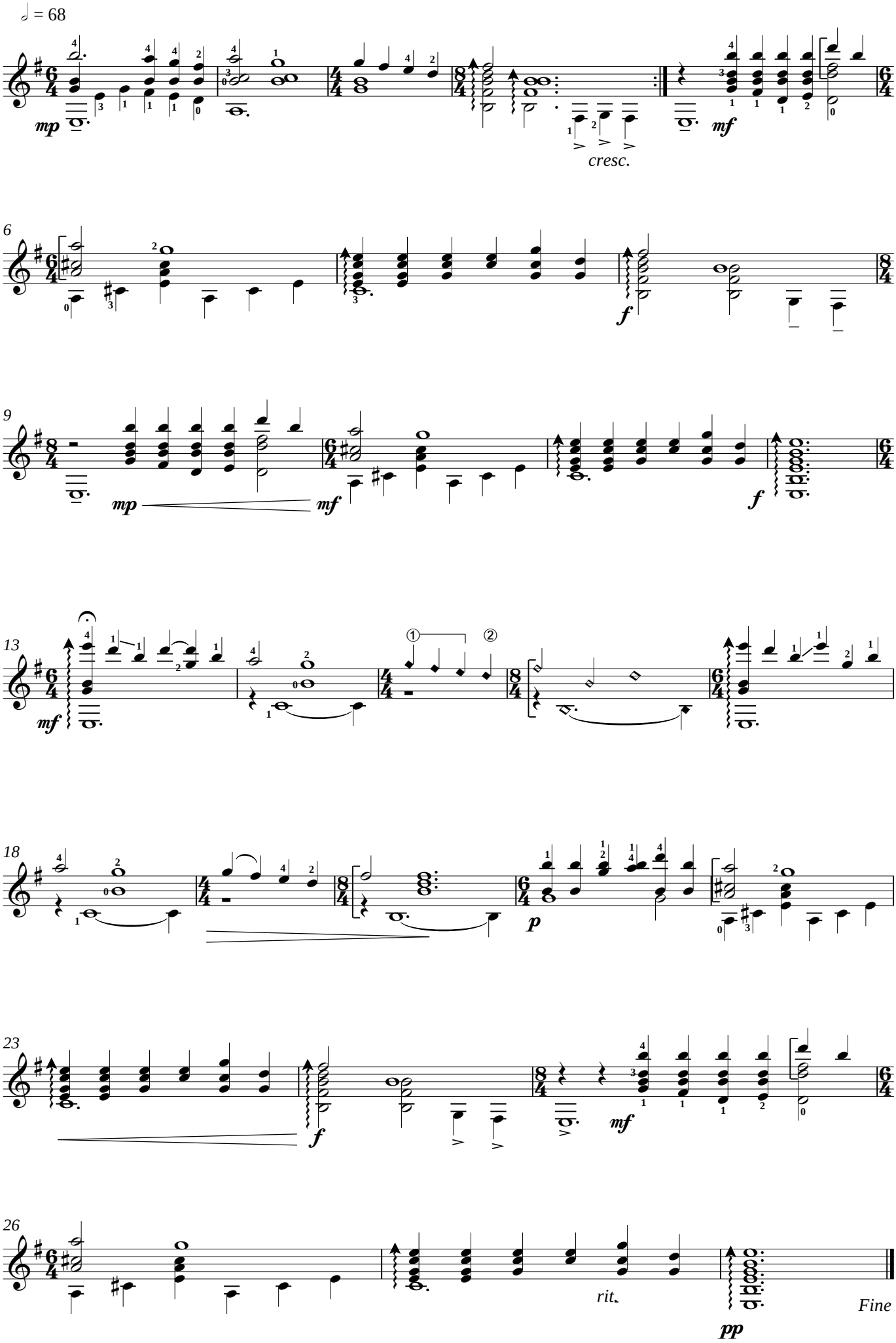
arr. Ivan Boreš