X.

Ivan Boreš
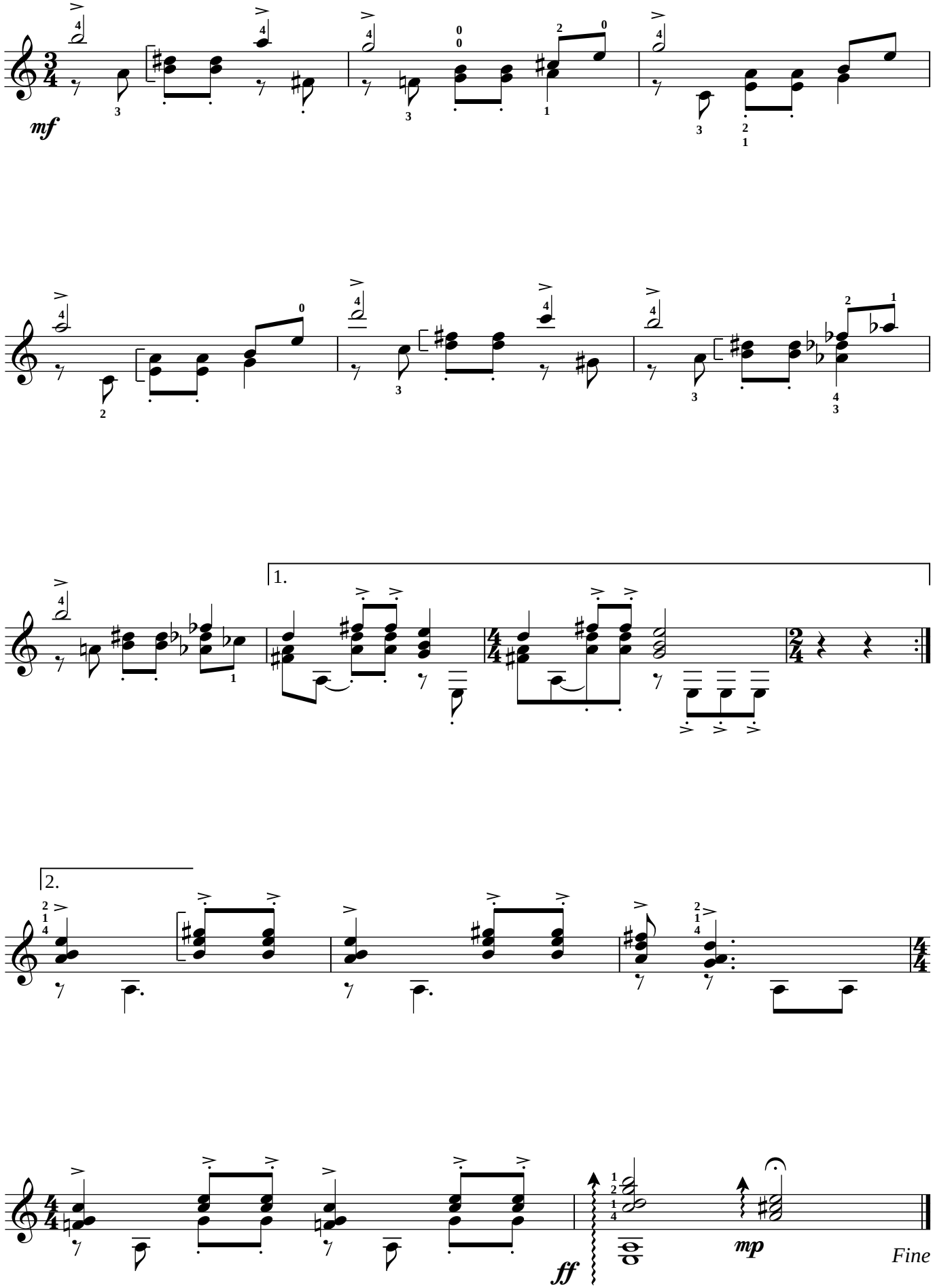
Allegretto